



NOTES :



CYAL50441422

© Tailte Éireann - Surveying.

Key:

COMHAIRLE CONTAE LÚ  
LOUTH COUNTY COUNCIL

Council Offices, P: +353 419876100  
COUNTY HALL F: +353 419839306  
DUNDALK E: info@louthcoco.ie  
Co.Louth

PROJECT TITLE :

**DOMINIC'S PARK,  
DROGHEDA**

DRAWING TITLE :

**PART 8 PLANNING  
PROPOSED SITE LAYOUT**

Scale: AS SHOWN Sheet size: A1

Drawn by: KM

OS ref: CYAL50441422

File ref: PROPOSED SITE LAYOUT

Date: 03.02.2026

Issued for: DISCUSSION ONLY

Revision: 0

Figure 9

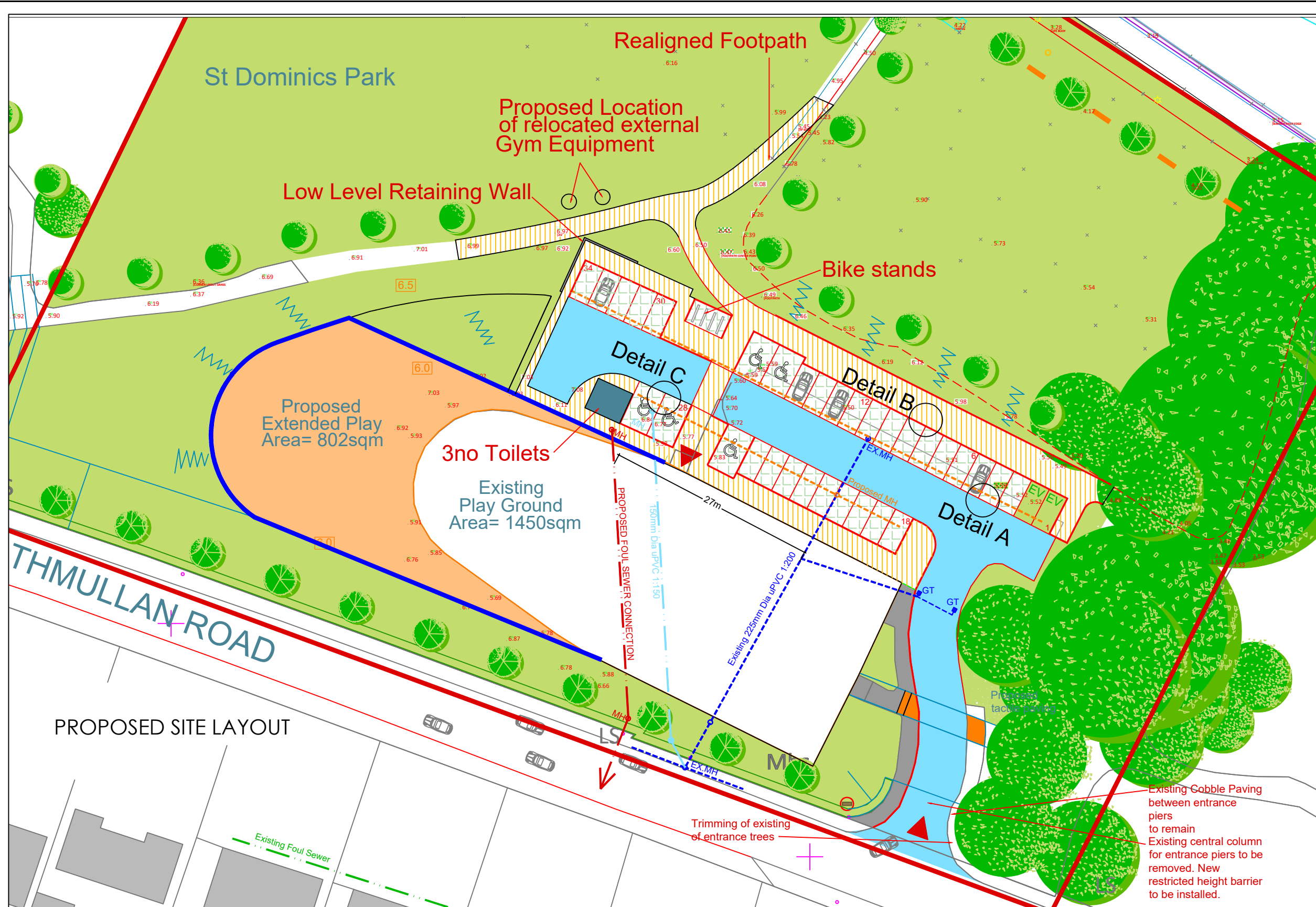

PROPOSED SITE LAYOUT

- 3no Toilets
- Existing Hard Surface
- Proposed New & Reconstructed Asphalt Pathway c565sqm
- Proposed Permeable Paving c485sqm
- Proposed Asphalt Surface
- Extended Play Area (802sqm)
- Existing Play Area (1450sqm)
- Proposed 2no EV Charging Bays
- Proposed fencing - to match existing
- Existing Drainage TBC on site
- Proposed Storm Drainage TBC on site
- Proposed Foul Drainage TBC on site
- Existing Car Parking Spaces - 16no
- Proposed Car Parking Spaces - 34no (Includes 5 Blue Badge & 2 EV Spaces)
- Site Area outline in red
- 1.67 Hectares

Trimming of existing of entrance trees

Existing Cobble Paving between entrance piers to remain

Existing central column for entrance piers to be removed. New restricted height barrier to be installed.