



**LEGEND**

**Land Use Category**

- A1 Existing Residential
- A2 New Residential Phase 1
- B1 Town or Village Centre
- E1 General Employment
- G1 Community Facilities
- H1 Open Space
- I1 Tourism and Leisure
- J2 Public Infrastructure & Utilities
- SO Spot Objective

**OPW PFRAM Study**

*\*See Disclaimer\**

- Flood Zone A
- Flood Zone B
- Pluvial Flooding

- Settlement Boundary
- Special Area of Conservation (NPWS)
- Proposed Natural Heritage Area (NPWS)
- Significant Trees & Hedgerows
- Stone Walls & Louth Banks
- Sites & Monuments (NMS)
- Record of Protected Structures
- Views & Prospects (see Table 8.18)
- Osi Vector Mapping

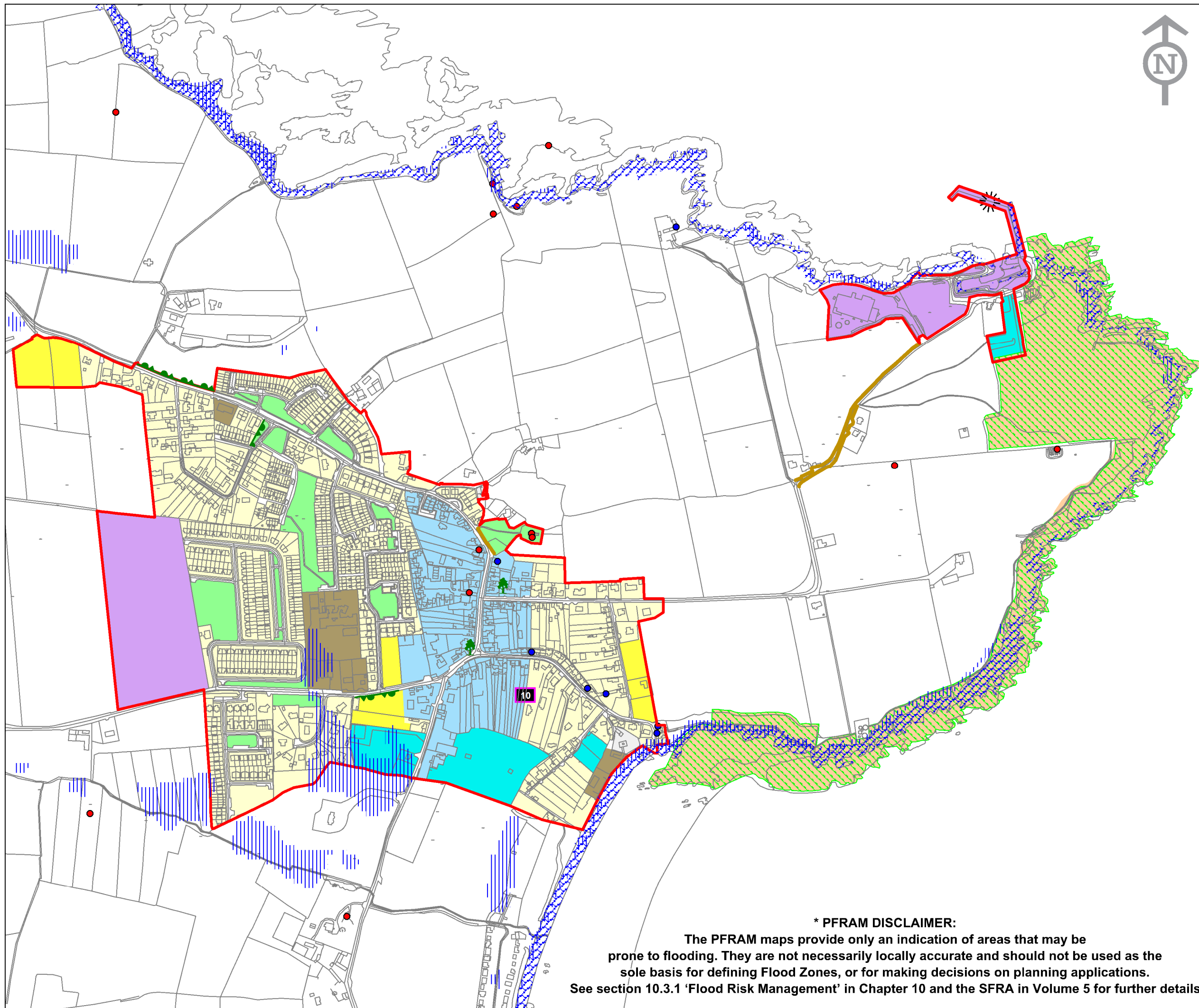

**\* PFRAM DISCLAIMER:**  
The PFRAM maps provide only an indication of areas that may be prone to flooding. They are not necessarily locally accurate and should not be used as the sole basis for defining Flood Zones, or for making decisions on planning applications. See section 10.3.1 'Flood Risk Management' in Chapter 10 and the SFRA in Volume 5 for further details

Contains Irish Public Sector Information  
Provided by the Office of Public Works  
Licensed under a Creative Commons Attribution  
4.0 International (CC BY 4.0) Licence  
Source <http://floodinfo.ie>

(C) Ordnance Survey Ireland.  
All rights reserved. Licence Number  
2020/30/CCMA/ LouthCountyCouncil.