

- NOTES:—
1. FIGURED DIMENSIONS ONLY TO BE TAKEN FROM THIS DRAWING. DIMENSIONS TO BE CHECKED ON SITE.
 2. THIS DRAWING TO BE READ IN CONNECTION WITH ALL OTHER ARCHITECTURAL & ENGINEERING DRAWINGS & SPECIFICATIONS. ALL LEVELS RELATE TO O.S. DATUM AT MAIN HEAD UNLESS NOTED OTHERWISE.
 - 3.

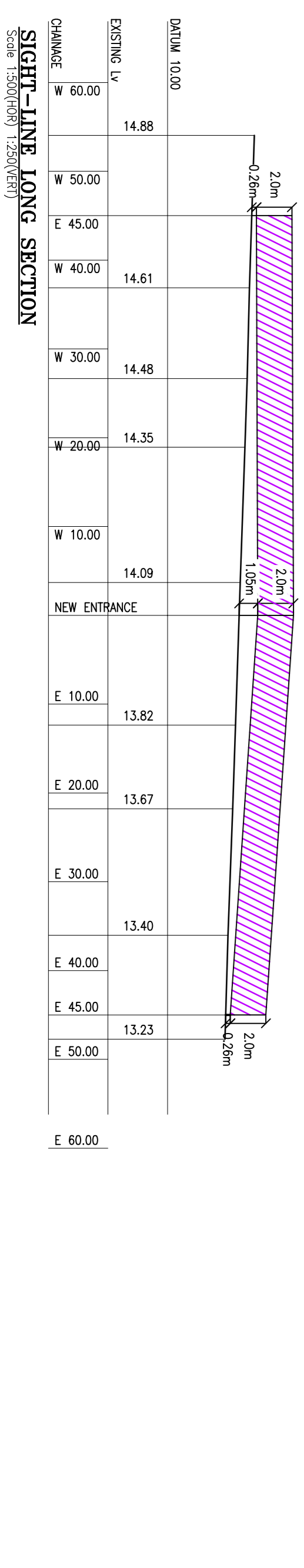
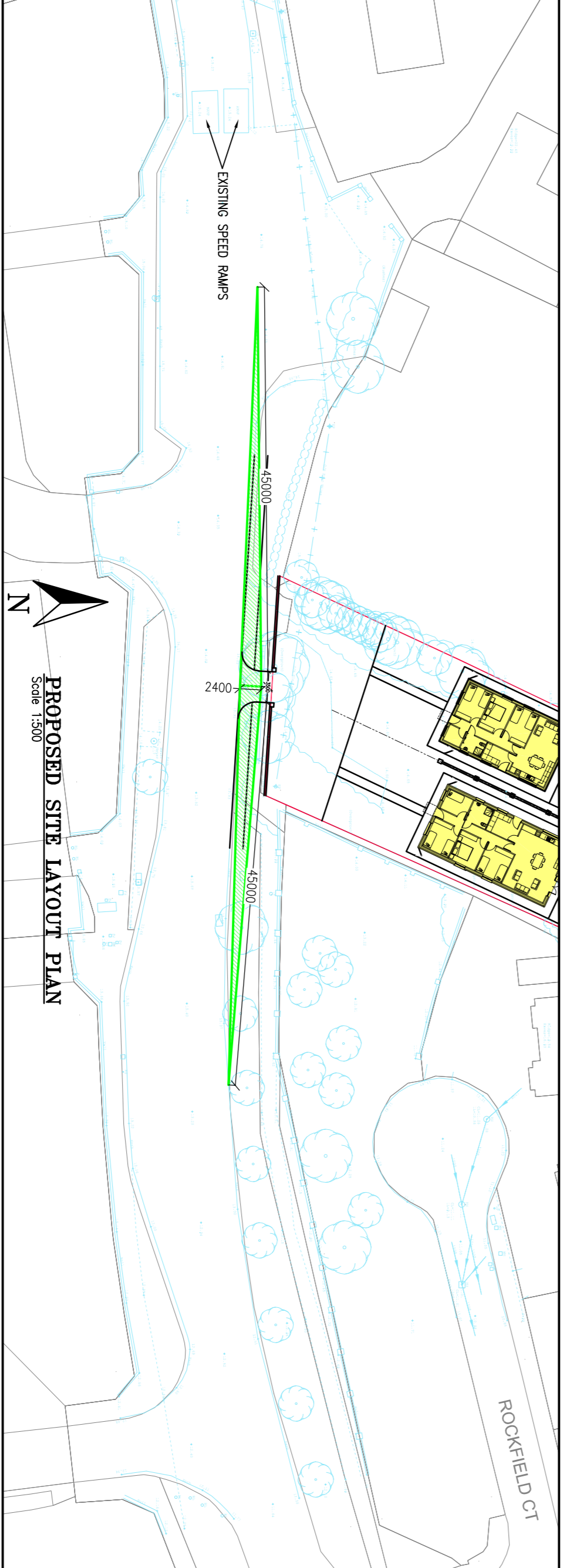
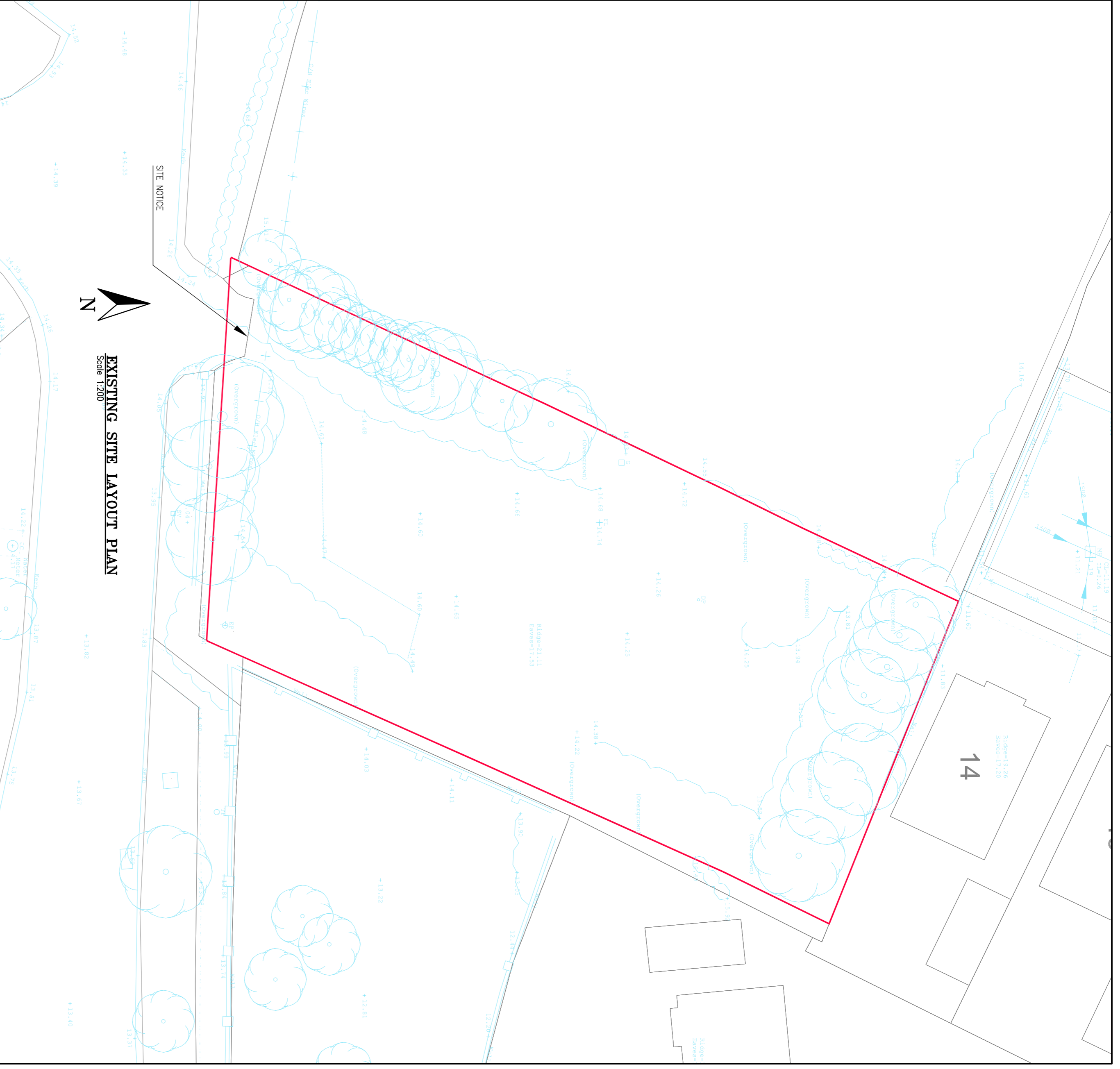

Rev.	Date	By	Checked By	Revision

Status
PART 8

Client
LOUTH COUNTY COUNCIL

Project
DERRYRUEGH HOUSE
HOEY'S LANE, DROGHEDA
Co LOUTH

Draftsman
SITE LAYOUT

THIS DOCUMENT IS THE PROPERTY OF DOHERTY FINEGAN KELLY CONSULTING ENGINEERS. THE DESIGN INFORMATION CONTAINED HEREIN IS STRICTLY CONFIDENTIAL AND IS TO BE USED ONLY FOR THE PROJECT AND SITE SPECIFICALLY IDENTIFIED IN THIS DRAWING. NO PART OF THIS DOCUMENT IS TO BE REPRODUCED OR TRANSMITTED IN ANY FORM OR BY ANY MEANS, ELECTRONIC OR MECHANICAL, WITHOUT THE WRITTEN PERMISSION IN EACH INSTANCE OF DOHERTY FINEGAN KELLY CONSULTING ENGINEERS.

© PROPERTY OF DOHERTY FINEGAN KELLY CONSULTING ENGINEERS

DFK

DOHERTY FINEGAN KELLY
DOHERTY FINEGAN KELLY
CONSULTING CIVIL & STRUCTURAL ENGINEERS
Belmore Court, 30 Belmore Road,
Glennasmole, Dublin D09 WZ99.
Tel: (01) 8301852 Fax: (01) 8602265
E-Mail: mailroom@dfk.ie

Drawn By: K&B Scale: AS SHOWN
Checked By: RB Date: 06 Apr 22
Dwg No: 21217/1001 Rev: _